12
12

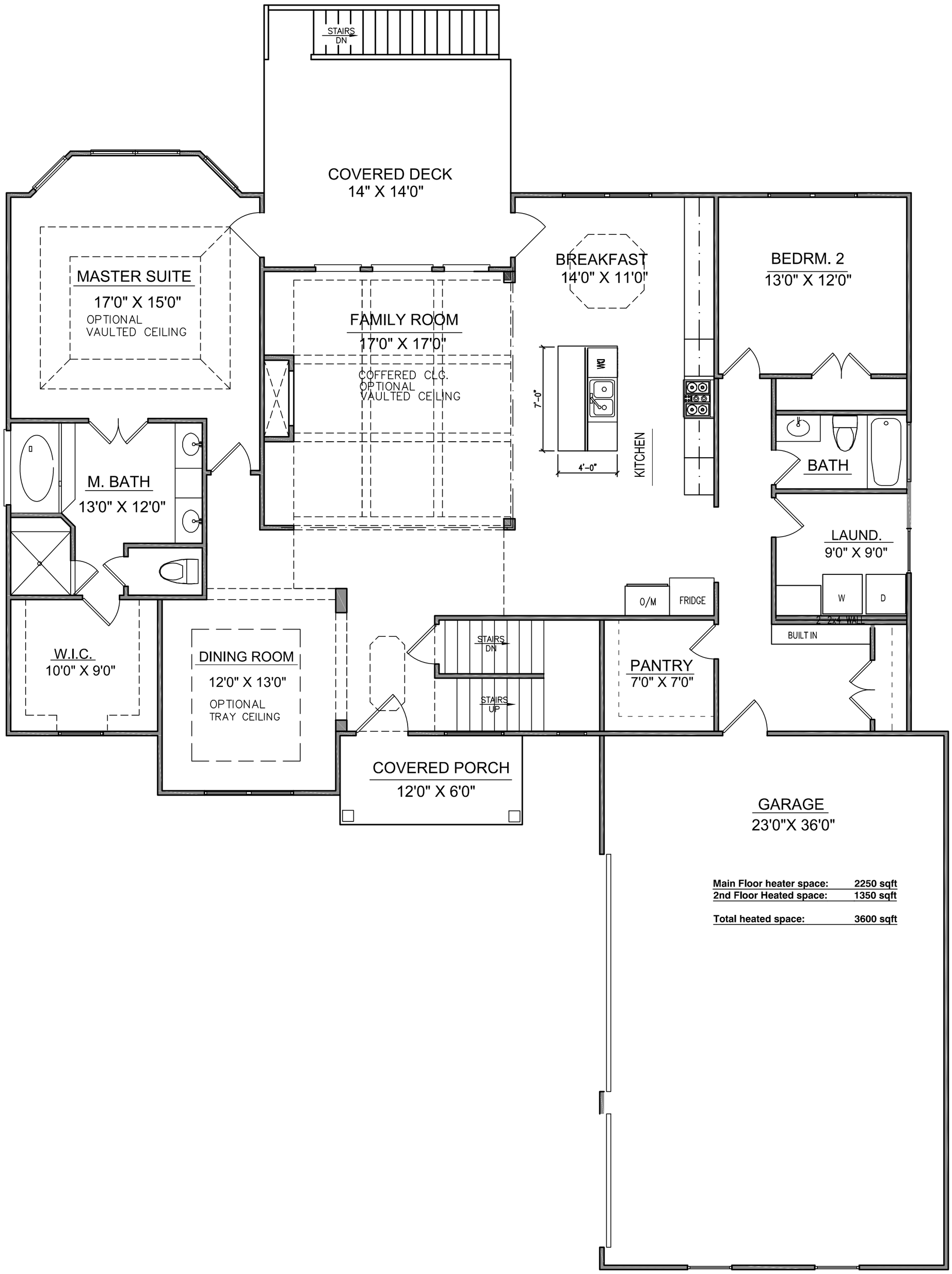

Main Floor heater space:	**2250 sqft**
2nd Floor Heated space:	**1350 sqft**
Total heated space:	**3600 sqft**

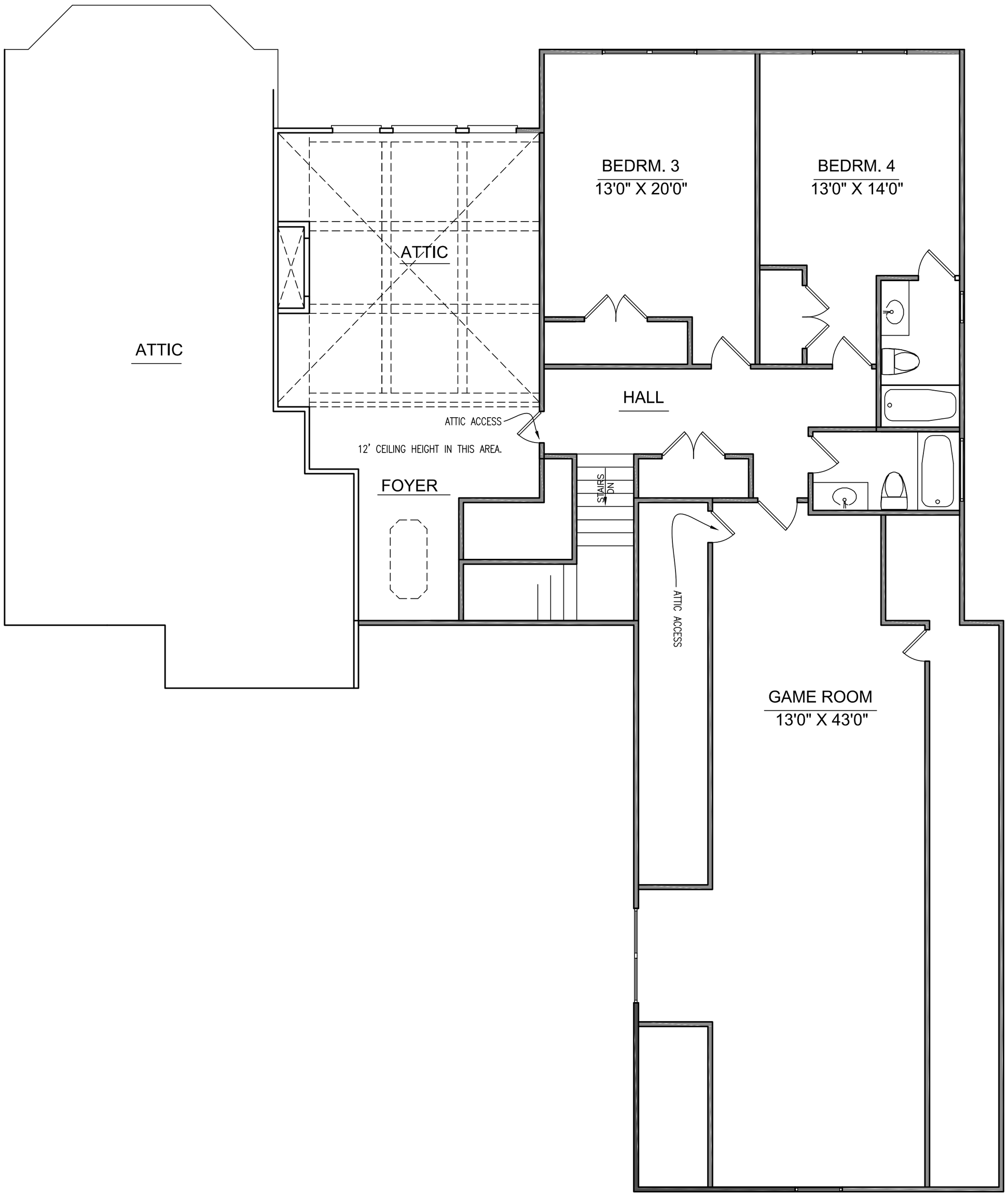
ATTIC
ATTIC
BEDRM. 3
13'0" X 20'0"
BEDRM. 4
13'0" X 14'0"
HALL
ATTIC ACCESS
12' CEILING HEIGHT IN THIS AREA.
FOYER
STAIRS DN
ATTIC ACCESS
GAME ROOM
13'0" X 43'0"